RESOLUTION 2015-051

A RESOLUTION OF THE MAYOR AND CITY COUNCIL OF THE CITY OF SIERRA VISTA, COCHISE COUNTY, ARIZONA; STATING SUPPORT FOR THE DEVELOPMENT OF U.S. BICYCLE ROUTE 90; AND AUTHORIZING AND DIRECTING THE CITY MANAGER, CITY CLERK, CITY ATTORNEY OR THEIR DULY AUTHORIZED OFFICERS AND AGENTS TO TAKE ALL STEPS NECESSARY TO CARRY OUT THE PURPOSES AND INTENT OF THIS RESOLUTION.

WHEREAS, bicycle tourism is a growing industry in North America, contributing to the economies of communities that provide facilities for such tourists; and

WHEREAS, the American Association of State Highway and Transportation Officials (AASHTO) has designated an East/West corridor crossing the state of Arizona to be developed as United States Bike Route 90 (USBR 90); and

WHEREAS, the Arizona Department of Transportation is supportive of AASHTO designated bicycle routes through Arizona, subject to ongoing collaboration with affected jurisdictions to designate specific facilities the routes will traverse; and

WHEREAS, the proposed USBR 90 traverses through the City and is expected to provide a benefit to local residents and businesses; and

WHEREAS, the City has duly considered the proposed route and found it to be a suitable route through the Arizona corridor and desires that the route be formally designated so that it can be appropriately mapped and potentially signed, thereby promoting bicycle tourism in our area.

NOW, THEREFORE, BE IT RESOLVED THAT THE MAYOR AND CITY COUNCIL OF THE CITY OF SIERRA VISTA, ARIZONA AS FOLLOWS:

SECTION 1

That the following Goals of VISTA 2030, the City of Sierra Vista General Plan, are reaffirmed: Transportation and Circulation Goals 3-1, and 3-2; Parks and Recreation Goal 10-2, and Economic Development Goal 15-5.

SECTION 2

That the Mayor and City Council hereby expresses its support for the development of United States Bike Route 90 (USBR 90).

SECTION 3

The City Manager, City Clerk, City Attorney, or their duly authorized officers and agents are hereby authorized and directed to take all steps necessary to carry out the purposes and intent of this Resolution.

PASSED AND ADOPTED BY THE MAYOR AND CITY COUNCIL OF THE CITY OF SIERRA VISTA, ARIZONA, THIS 28th DAY OF MAY, 2015.

FREDERICK W. MUELLER
Mayor

ATTEST:

JILL ADAMS
City Clerk

APPROVED AS TO FORM:

NATHAN J. WILLIAMS
City Attorney

PREPARED BY:
Donald Brush
Director, Community Development

EXHIBIT A

The goal of The United States Bicycle Route System is to connect America through a network of numbered interstate bicycle routes.

NATIONAL CORRIDOR PLAN

December 2014

Adventure Cycling Association
America's bicycle travel experts

American Association of State Highway and Transportation Officials
AASHTO
The Voice of Transportation

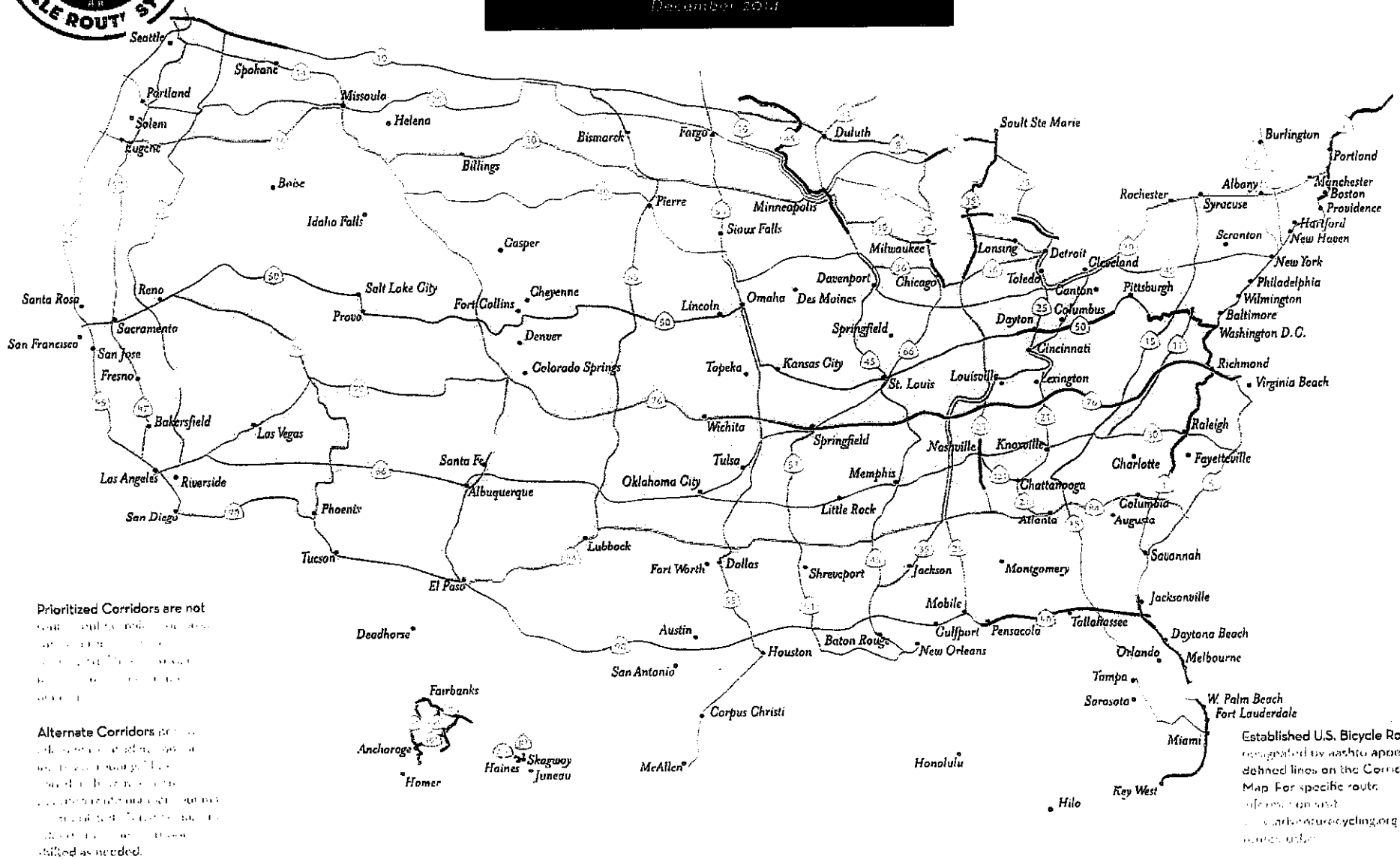

Prioritized Corridors are not [illegible]

Alternate Corridors [illegible] established as needed.

Established U.S. Bicycle Routes designated by aashto appear [illegible] defined lines on the Corridor Map. For specific route [illegible]

PRIORITIZED CORRIDOR

ALTERNATE CORRIDOR

UNITED STATES BICYCLE ROUTE SYSTEM

PRIVATE OR PUBLIC FERRY

UNITED STATES BICYCLE ROUTE

EXHIBIT B

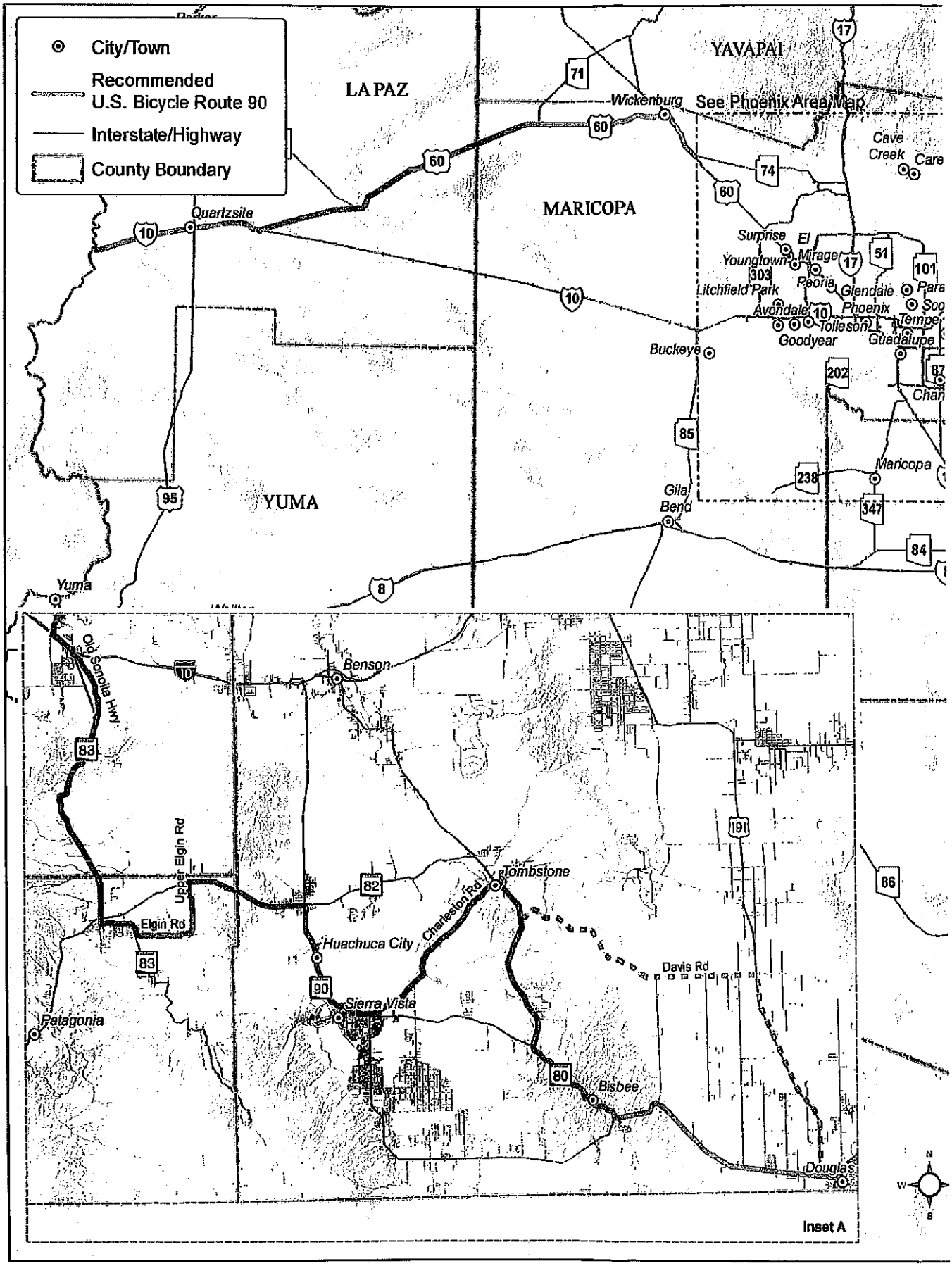
City/Town
Recommended U.S. Bicycle Route 90
Interstate/Highway
County Boundary
LA PAZ
YAVAPAI
MARICOPA
YUMA
Wickenburg
See Phoenix Area Map
Cave Creek
Quartzsite
Surprise
El Mirage
Youngtown
Litchfield Park
Peoria
Glendale
Phoenix
Avondale
Tolleson
Tempe
Goodyear
Guadalupe
Buckeye
Maricopa
Gila Bend
Yuma
Benson
Old Sonoita Hwy
Upper Elgin Rd
Elgin Rd
Tombstone
Charleston Rd
Huachuca City
Sierra Vista
Patagonia
Davis Rd
Bisbee
Douglas
Inset A
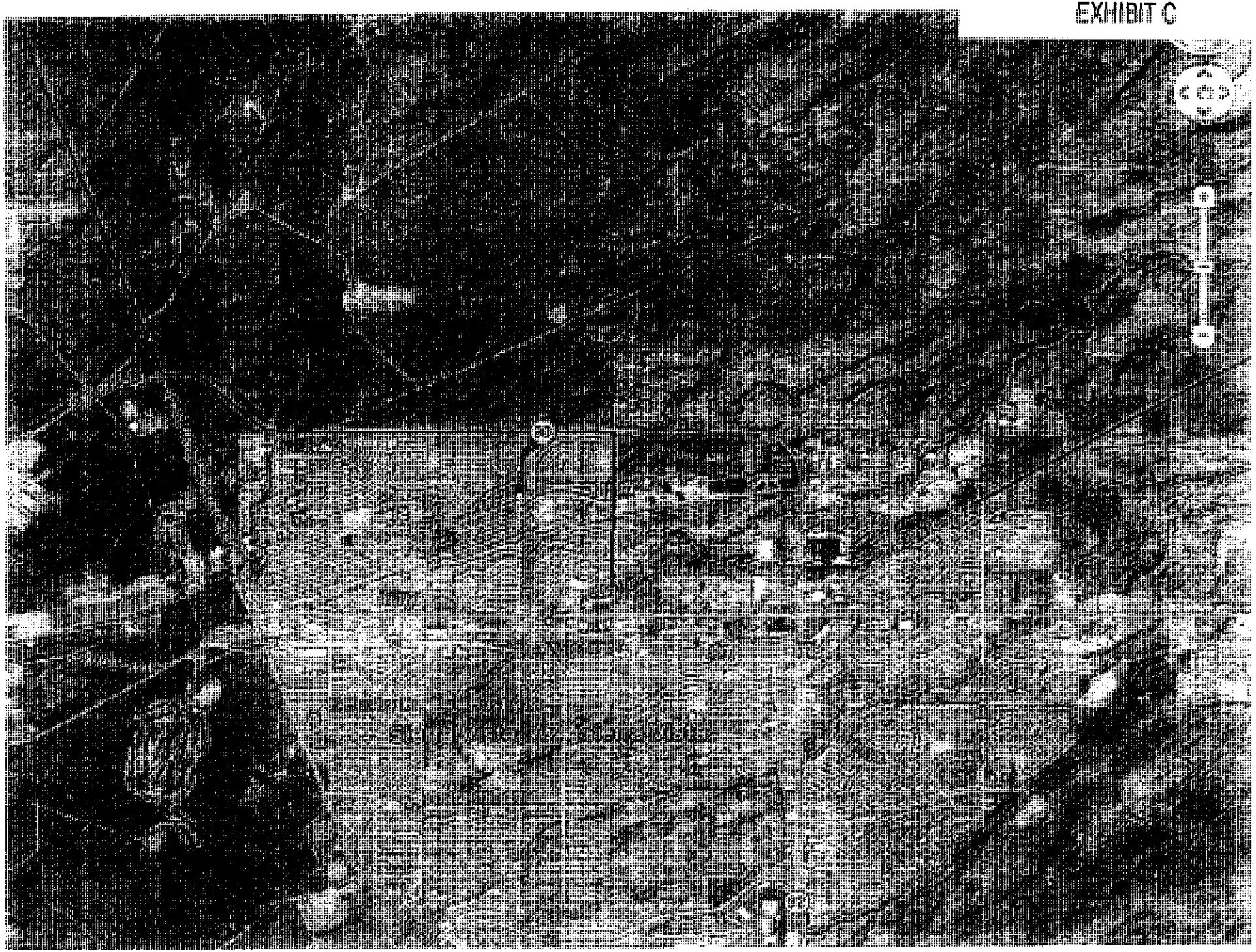
EXHIBIT C